

## SmartLink® Patient Therapy Management System

### The smart way to link to a patient's CPAP therapy

**SmartLink PC Software** provides an integrated solution for managing your CPAP patients and compliance information, while helping to improve workplace efficiency.

SmartLink can help you generate an adherent patient quickly. It helps you provide earlier intervention for those who may need additional instruction or extra attention. And once a patient is compliant, the SmartLink module can be transferred to another client, spreading the module cost across multiple patients.

SmartLink delivers innovations you can use to quickly search your patients' data, organize your work, and better share the information with physicians – all from one place.



SmartLink Module, Data Card,  
Card Reader and software  
(Model DV5M-SS-2)

# Performance Features

SmartLink's intuitive user platform provides a powerful patient management tool, featuring:

- **SmartLink Dashboard** – a collection of customizable widgets to quickly identify important tasks, information and patients that need closer attention;
- **Advanced Find** provides power search function to locate patients, doctors, payors and devices in the system, and users can save frequently used search queries;
- **Specialized Reporting**
  - > **Customizable Reports** – Report templates can be created and saved for reports viewed exactly as you want them, in the order you want them;
  - > **Built-in SmartCode Reports** – SmartCode reports, a DeVilbiss exclusive, are now part of the SmartLink software. SmartCode compliance data is downloaded in the SD card with SmartLink and Oximetry data, and can even be viewed over time for people who need more than 90 days to ensure compliance;
  - > **Oximetry Reporting** – Detailed oximetry reports included with the patient report section. When using the optional Nonin oximeter, scoring of desaturations and heart rate is now part of the patient record.

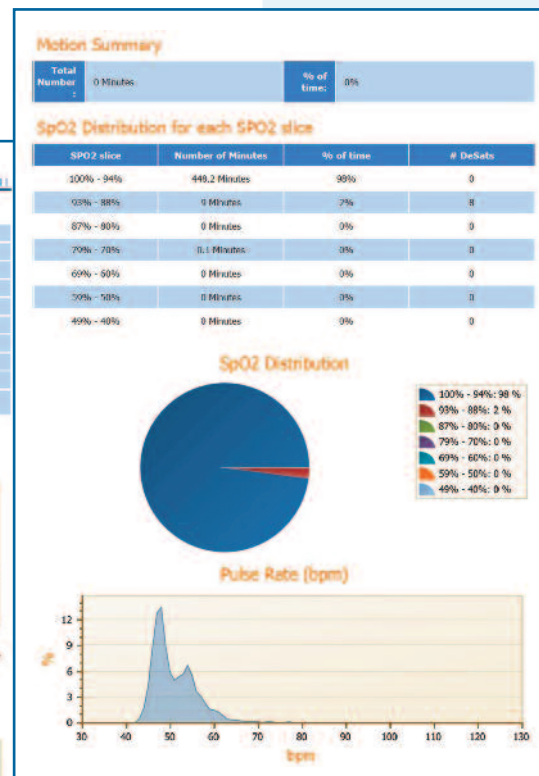
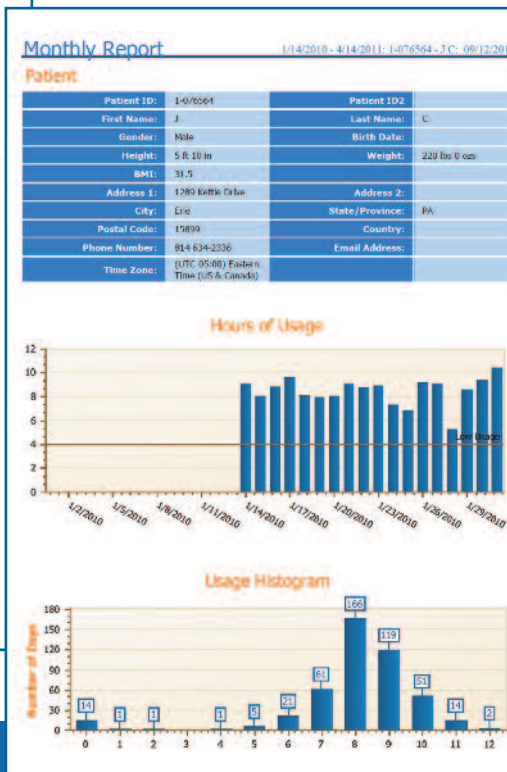
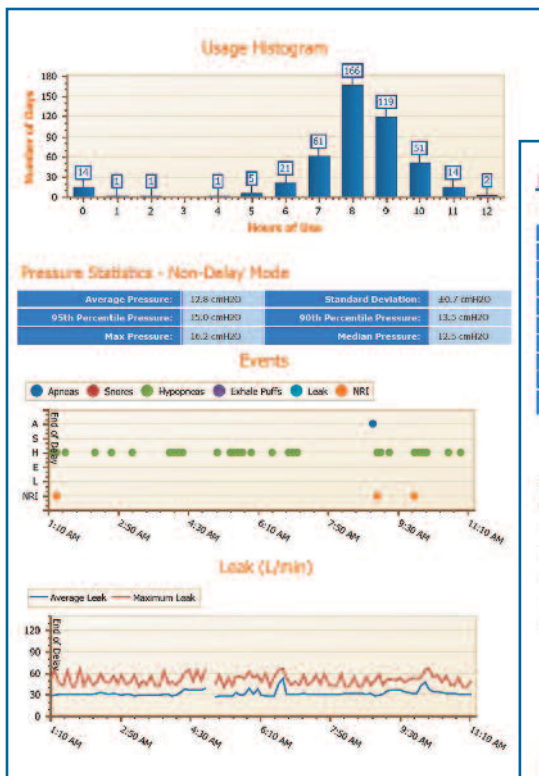
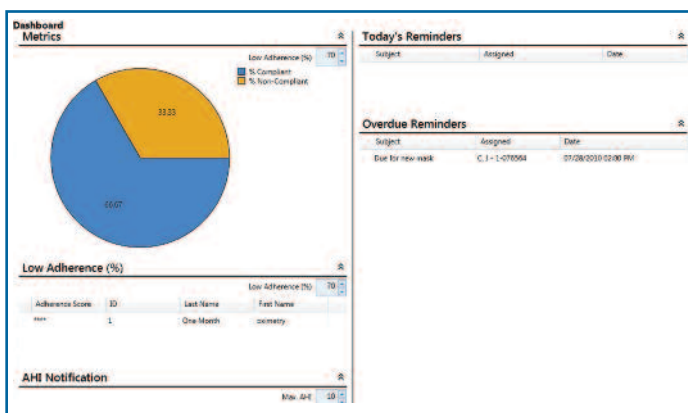

## Other Features Include:

- **Reminders** – Set reminders in calendar view for patient call reminders to schedule an appointment, send documents to the physician, perform annual equipment maintenance and more!
- **Software Remote** – included with SmartLink install, gives access to all CPAP settings, shows detailed information, and real-time traces. Use with optical isolator and extension cable to control the CPAP during a titration.
- **Attach documents** in any format to the patient record
- **SmartLink Toolbar** – left-hand pane lists groups of data so you can quickly and easily find the information you need.
- **Security** – allows administration of users to restrict access, based on Windows® login, so set up is quick and easy.
- **E-mail reports** in one of 8 document formats, right from the report view, can save to the hard drive, too.

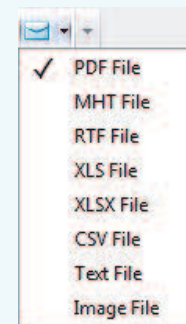

### Patient Report

1-076564 - J-C: 09/12/2011

#### Patient

Patient ID:	1-076564	Patient ID2:	
First Name:	J	Last Name:	C
Gender:	Male	Birth Date:	
Height:	5 ft 10 in	Weight:	220 lbs 0 ozs
BMI:	31.5		
Address 1:	1280 Kettle Drive	Address 2:	
City:	Eric	State/Province:	PA
Postal Code:	15899	Country:	
Phone Number:	814-935-2336	Email Address:	
Time Zone:	(UTC-05:00) Eastern Time (US & Canada)		

#### Devices

Serial Number	Model Number	Model Name
1EX00039	DP54D	IntelliPAP AutoStand

#### Prescription

Operating Mode	AutoA/C	Humidity Off/On	Pressure (cmH2O)
Therapy Level	16.5 cmH2O	Therapy Level	12.5 cmH2O
Mask Ramp Rate	7.5 cmH2O	Mask Ramp	8 Minutes
SmartFlow	OFF	SmartFlow Mode	Delay-only
SmartFlow Level	3	SmartFlow Level	2
High Night Mask	No	High Night Mask	

#### Common Device Settings

Enable Auto CPAP	Yes	Enable Auto Del	Yes
Enable Mask Fit Check	No	Enable Filter Check	No
Pressure Unit	cmH2O	Tubing Length	1.8m (6ft)
Delay Time Patient Access	Yes	Auto ON/Off Patient Access	Yes
SmartFlow Patient Access	Yes	Tubing Length Patient Access	Yes
Mask Leak High Alarm	No	Enable Low Backlight	No
RAM Language	English	Low Cost Thermostat	

#### Cumulative Usage

% Days at least 4 hours	Day Count	Days at least 4 hours	Average Hours Per Day	While Breathing Hours	SmartCode Usage
100%	443	442	8.7	3888	ZNT-N07P-YWV

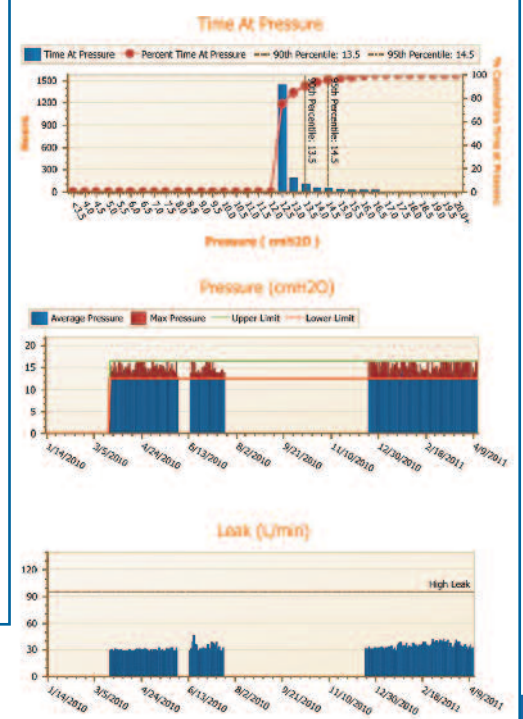
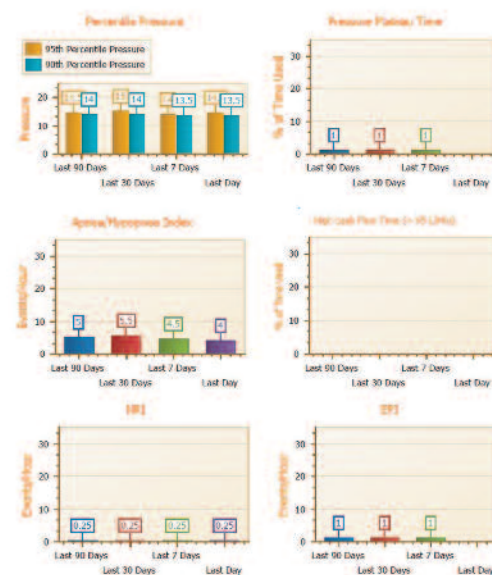

## Module Features

- Easily connects to the back of any DeVilbiss IntelliPAP system
- Simple data transfer from module to software via data card
- Data Scope
  - > 3 years of usage data
  - > 120 nights of detailed therapy data
  - > 72 hours of oximetry data (optional)
  - > Oximetry port included for Nonin XPOD Oximeter
  - > 3-year limited warranty

SmartLink Module DV5M on DeVilbiss IntelliPAP with Humidifier



## Software System Requirements

Operating System:	Microsoft® Windows 7, Windows® Vista or Windows® XP.
Processor:	400 MHz Pentium processor or equivalent (minimum) or 1GHz Pentium processor or equivalent (recommended)
RAM:	512 MB (minimum), 1 GB (recommended)
Hard Disk:	Up to 2 GB of available space is recommended
Monitor Display:	1024 x 768, 256 colors (minimum); 1024 x 768 high color, 32-bit (recommended)
Software:	Adobe® Reader®, Release 6.0 or greater
Hardware:	For Data Card – SD Card reader supporting FAT16 format or USB Port for external SD card reader — For Direct Connect to CPAP — Serial Port or USB port

## Parts and Accessories

DEVILBISS PART #	PRODUCT DESCRIPTION	DEVILBISS PART #	PRODUCT DESCRIPTION
DV5SS2*	SmartLink Setup Kit (includes Software, Instruction Guide, Card Reader & Data Card); does not include module	DV5M-697	Nonin XPOD Oximeter Kit (Includes Oximeter cable, reusable flex sensor and 25 disposable FlexiWraps®)
DV5M-SS-2*	SmartLink Module & Software, Instruction Guide, Card Reader & Data Card;	8000SL	Nonin SoftSensor Finger Probe, Large
DV5FC-1	SmartLink Data Card	8000SM	Nonin SoftSensor Finger Probe, Medium
DV5FC-10	SmartLink Data Card (10 pack)	8000AA	Oximeter Finger Clip Sensor
DV5M	SmartLink Module	8000Q	Oximeter Ear Clip Sensor
DV5CR	SmartLink Card Reader	8000JFW	FlexiWrap® Disposable Adhesives (25 pack)
DV51D-694	SmartLink USB Extension Cable	DV5ID-615	CPAP Serial Cable (for direct connect)
DV5SS2-420	SmartLink PC Software CD	DV5ID-691	USB to Serial Adapter (for direct connect)
A-DV5M-REV	SmartLink Patient Instruction Guide	9055A-620	Optical Isolator
		9000A-691	50' Extension Cable
		9000A-692	100' Extension Cable

\* Both DV5SS2 and DV5M-SS-2 also contain cables to connect unit to PC